

CONTRACTOR TO FIELD VERIFY ALL DIMENSIONS PRIOR TO INITIATING ANY DEMOLITION OR OTHER WORK INCLUDING ORDERING MATERIALS.

1 DETAIL
1"=1'-0"
S-2410

2 DETAIL
1"=1'-0"
S-2410, S-2418

3 DETAIL
1"=1'-0"
S-2410

4 DETAIL
1"=1'-0"
S-2410

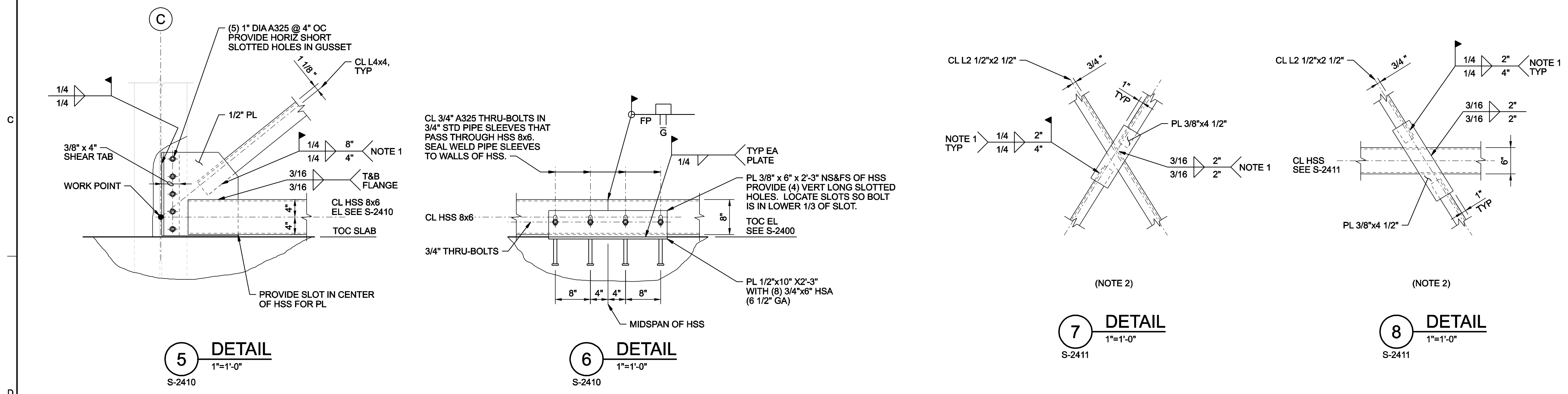

5 DETAIL
1"=1'-0"
S-2410

6 DETAIL
1"=1'-0"
S-2410

7 DETAIL
1"=1'-0"
S-2411

8 DETAIL
1"=1'-0"
S-2411

- NOTES:**
- WELDS OCCUR ON FAR FACE OF PLATE.
 - EXST MASY WALL NOT SHOWN FOR CLARITY.
 - DRILL AND ANCHOR INTO GROUTED MASONRY USING HILTI HIT HY150 ADHESIVE ANCHORING SYSTEM. INSTALLED AND INSPECTED PER ICC-ER 5193.

THESE RECORD DOCUMENTS HAVE BEEN PREPARED BASED ON THE INFORMATION PROVIDED BY OTHERS. THE DESIGN PROFESSIONAL HAS NOT VERIFIED THE ACCURACY AND/OR COMPLETENESS OF THIS INFORMATION AND SHALL NOT BE RESPONSIBLE FOR ANY ERRORS OR OMISSIONS WHICH MAY BE INCORPORATED HEREIN AS A RESULT.

RECORD DRAWING	RE-ISSUED FOR CONSTRUCTION	ISSUED FOR CONSTRUCTION	FOR FINAL REVIEW/ BUILDING PERMIT
01/20/08	09/08/06	07/04/06	06/19/06
3	2	1	0
NO.	DATE	BY	APVD
D	DR	CHK	APVD
M. CHEZANOWSKI	G. OMORI	M. GOODSON	B. GACKSTATTER

STAMFORD WPC	STAMFORD WATER POLLUTION CONTROL AUTHORITY	SOLIDS DRYING PROJECT
--------------	--	-----------------------

CH2MHILL	STRUCTURAL	MISCELLANEOUS DETAILS 4
	VERIFY SCALE	
BAR IS ONE INCH ON ORIGINAL DRAWING.		
DATE	JUNE 2006	
PROJ	334058	
DWG	S-2421	
SHEET	S34	

REUSE OF DOCUMENTS: THIS DOCUMENT AND THE IDEAS AND DESIGNS INCORPORATED HEREIN, AS AN INSTRUMENT OF PROFESSIONAL SERVICE, IS THE PROPERTY OF CH2M HILL AND IS NOT TO BE USED, IN WHOLE OR IN PART, FOR ANY OTHER PROJECT WITHOUT THE WRITTEN AUTHORIZATION OF CH2M HILL. © CH2M HILL 2004. ALL RIGHTS RESERVED.