

THESE RECORD DOCUMENTS HAVE BEEN PREPARED BASED ON THE INFORMATION PROVIDED BY OTHERS. THE DESIGN PROFESSIONAL HAS NOT VERIFIED THE ACCURACY AND/OR COMPLETENESS OF THIS INFORMATION AND SHALL NOT BE RESPONSIBLE FOR ANY ERRORS OR OMISSIONS WHICH MAY BE INCORPORATED HEREIN AS A RESULT.

**GENERAL NOTES:**

- HIGH PRESSURE WATER BLAST OR SANDBLAST ALL EXISTING INTERIOR MASONRY WALLS AND CONCRETE.
- VERIFY EXISTING DIMENSIONS ON SITE PRIOR TO FABRICATION OR INSTALLATION OF NEW ITEMS.

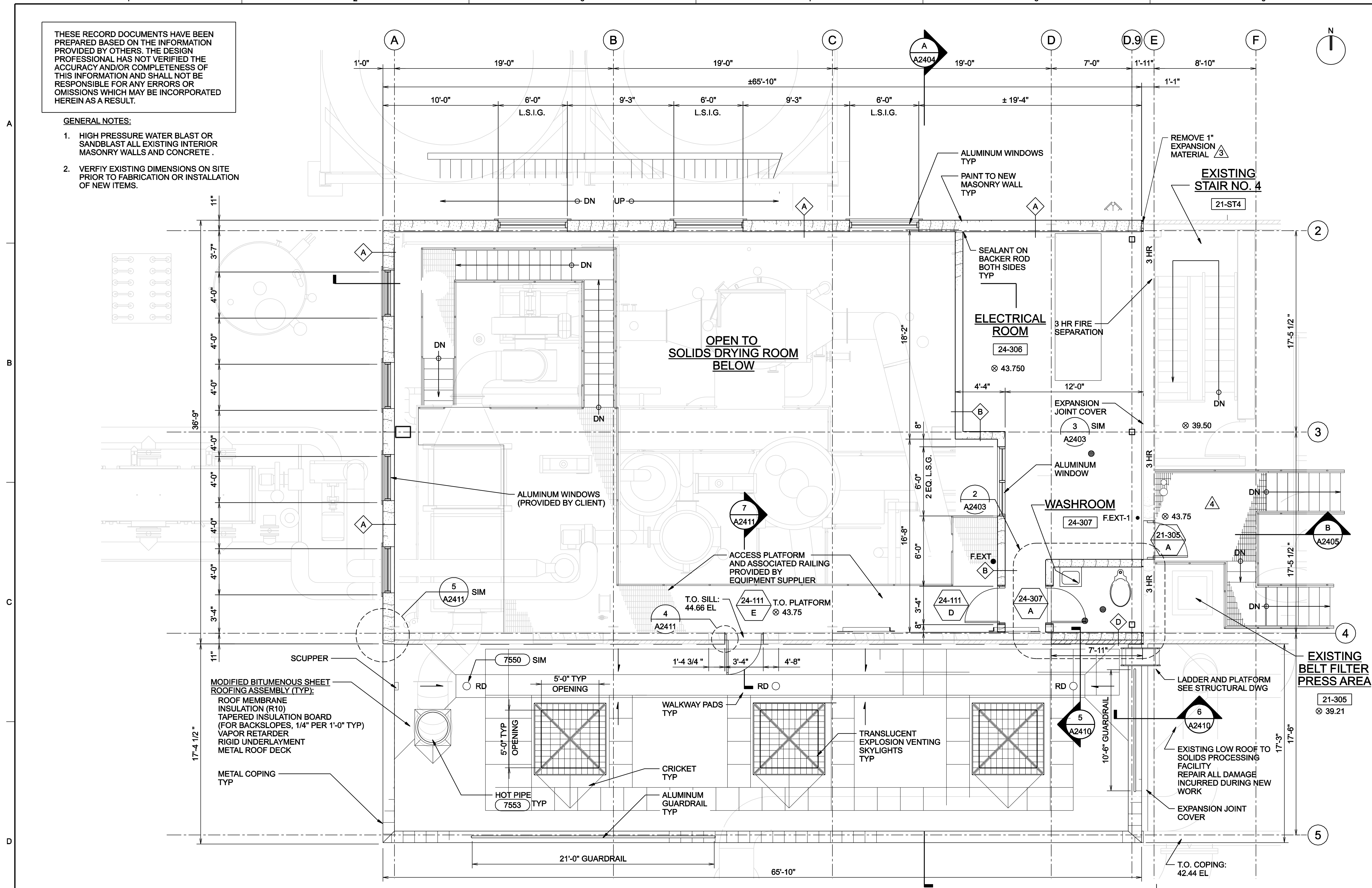

**1 SECOND FLOOR PLAN**  
1/4"=1'-0"

RECORD DRAWING		REVISION PER COIR No DR-22		REVISION PER COIR DR-9		RE-ISSUED FOR CONSTRUCTION		ISSUED FOR CONSTRUCTION		FOR FINAL REVIEW/ BUILDING PERMIT	
BG	BG	BG	PW	BG	PW	BG	LG	BG	BG	BY	APVD
<p><b>STAMFORD WPCA</b></p> <p>STAMFORD WATER POLLUTION CONTROL AUTHORITY</p> <p>SOLIDS DRYING PROJECT</p>											
<p><b>CH2MHILL</b></p> <p>ARCHITECTURAL</p> <p>SECOND FLOOR PLAN</p>											
<p>VERIFY SCALE</p> <p>BAR IS ONE INCH ON ORIGINAL DRAWING.</p>											
DATE		JUNE 2006		PROJ		334058		DWG		A-2401	
SHEET		A4		FILENAME: sta2401.334058.dgn		MODIFIED DATE:		MODIFIED TIME:			

REUSE OF DOCUMENTS: THIS DOCUMENT AND THE IDEAS AND DESIGNS INCORPORATED HEREIN, AS AN INSTRUMENT OF PROFESSIONAL SERVICE, IS THE PROPERTY OF CH2M HILL AND IS NOT TO BE USED, IN WHOLE OR IN PART, FOR ANY OTHER PROJECT WITHOUT THE WRITTEN AUTHORIZATION OF CH2M HILL. © CH2M HILL 2004. ALL RIGHTS RESERVED.